

# The Hartwick

By Donald A. Gardner

Plan No.: W-GSE181-1147

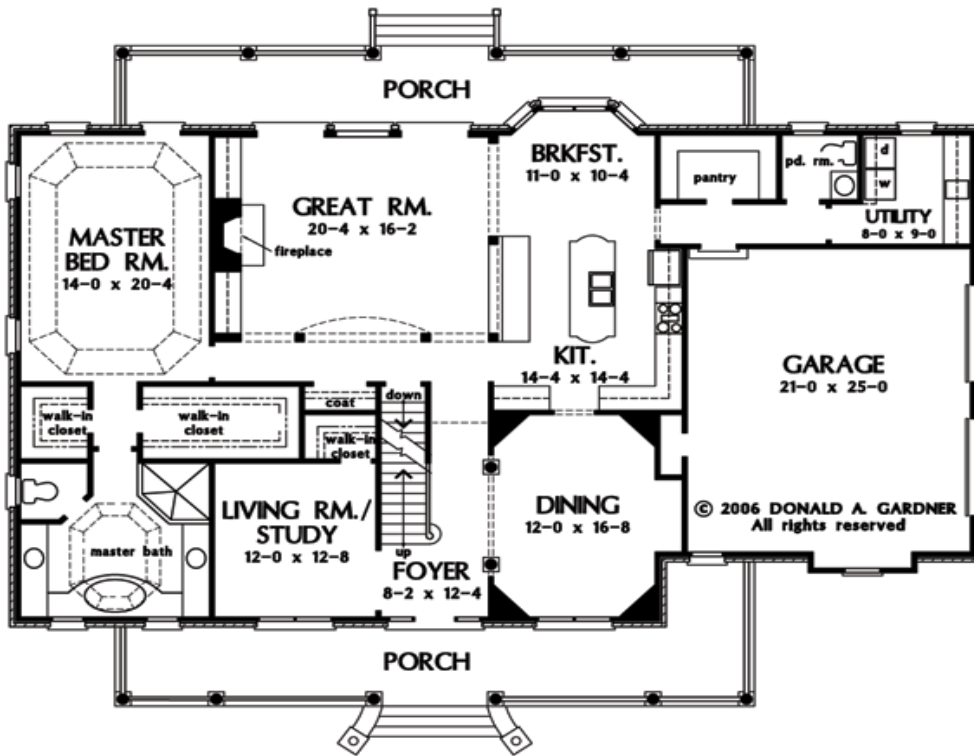

First Floor

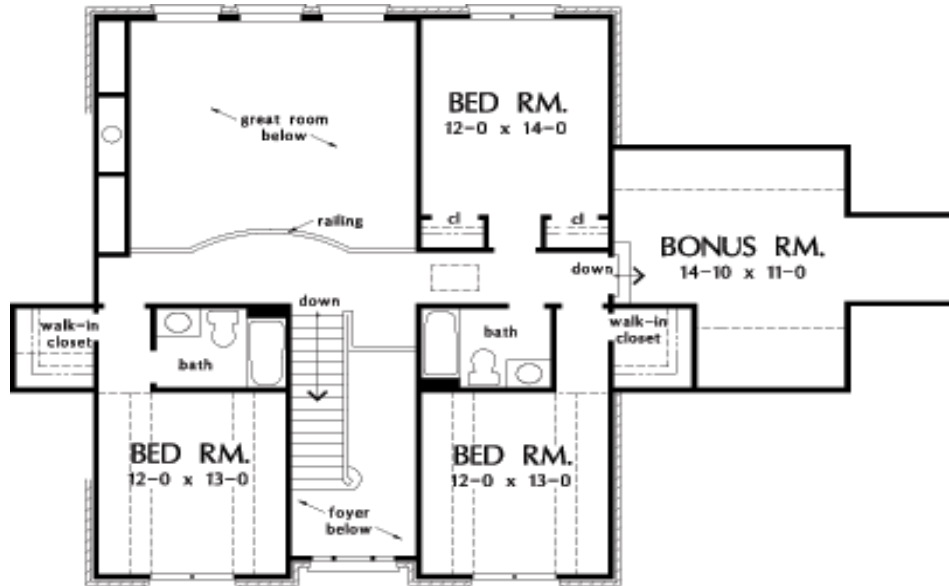

Second Floor

Features include an open floor plan with fireplace in great room, kitchen with walk-in pantry and breakfast nook, master suite on main level with his/her walk-in closets, 2-car garage with extra storage, and covered front and rear porches.

Base pricing includes 2x6 exterior walls, granite countertops, architectural shingles, Capital vinyl windows, vinyl siding, stone veneer, or stucco, and American Standard plumbing fixtures. Also covers Class 1 or Class 2 septic system and 1 well drilled to 300' depth.

**Your Local Real Estate Expert**  
 Providing Comprehensive Real Estate Services to Home Buyers and Sellers



**Eric Kronenwetter**  
[ekronenwetter@gmail.com](mailto:ekronenwetter@gmail.com)  
 Direct: 540-533-3627  
 Office: 540-955-0911  
 Fax: 800-571-4915



CERTIFIED DISTRESSED  
 PROPERTY EXPERT™