

FOUNDATION PLAN LOT 1 EVE STREET

SCALE: 1/4" = 1'-0"

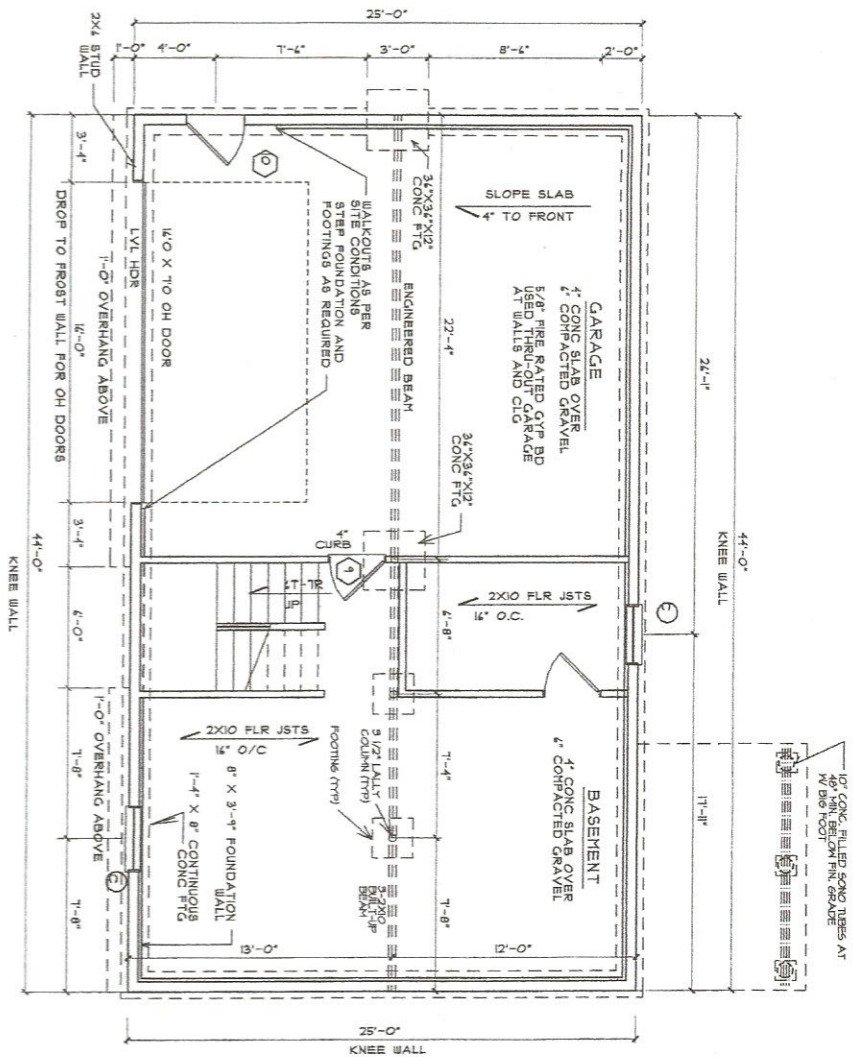

NOTE:
FINAL LOCATIONS OF SAND TUBES
TO BE DETERMINED ON SITE

Contractor to check & verify all dimensions & structural members before construction.
All construction shall be in strict compliance with the State of New Hampshire or Massachusetts Building Codes, whichever applicable.

Alternative Designs Inc.
www.altdesigns.us
Residential/Commercial Design
225 Eddy Rd., Manchester, N.H. 03102
phone: (603) 645-4388 fax: (603) 645-6010

These drawings, specifications, and the design conveyed are the exclusive property of Alternative Design Inc. Any form of reproduction of these documents, or of the design is expressly prohibited. A.D.I. © 2004

| REVISIONS |
|-----------|
| 10-10-02 |
| MAY 2000 |
| 3 OF 4 |
| 3 |

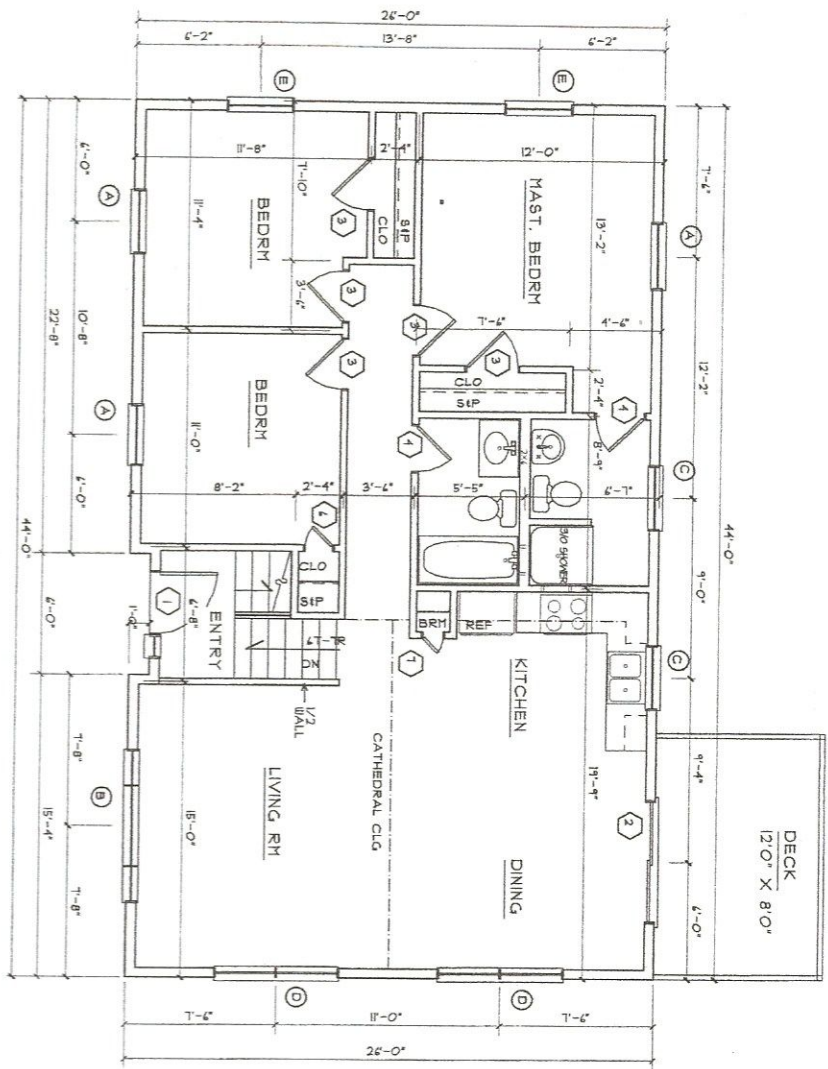

FIRST FLOOR PLAN LOT 1 EVE STREET

SCALE: 1/4" = 1'-0"

| MARK | QTY | SIZE | RSO | NOTES |
|------|-----|-------------|-----|---------------|
| 1 | | 3'0" X 6'8" | | ENTRY W/ SBLT |
| 2 | | 6'0" X 6'8" | | PATIO |
| 3 | | 2'4" X 6'4" | | INT DOOR |
| 4 | | 2'4" X 6'4" | | INT DOOR |
| 5 | | 2'0" X 6'4" | | INT DOOR |
| 6 | | 1'4" X 6'4" | | INT DOOR |
| 7 | | 1'0" X 6'4" | | INT DOOR |
| 8 | | 2'0" X 6'4" | | HD SLIDER |
| 9 | | 2'0" X 6'4" | | STEEL, INSUL |
| 10 | | 2'0" X 6'8" | | STEEL, INSUL |

RSO TO BE DETERMINED BY DOOR MANUFACTURER.

| MARK | QTY | SIZE | RSO | NOTES |
|------|-----|-------------|-----|-----------------|
| A | | 30410 | | DBL HUNG EGRESS |
| B | | 8'0" X 4'4" | | PICTURE |
| C | | 3032 | | DBL HUNG |
| D | | (2) 30410 | | HULLION |
| E | | 3030 | | AWNING |

NOTES:
 1. RSO TO BE DETERMINED BY WINDOW MANUFACTURER.
 2. BEDROOM WINDOWS TO BEET EGRESS.
 3. IN ACCORDANCE WITH (R2)(2)(2)(2)(2) (R2)(2) IN THE OPENING OF AN OPERABLE WINDOW IS TO BE 20% OF THE CLEAR OPENING OR EXACT DECK EGRESS THE LOWEST PART OF THE CLEAR OPENING IS TO BE 4" MIN OR 24" MAX, THE FINISH.

Contractor to check & verify all dimensions & structural members before construction. All construction shall be in strict compliance with the State of New Hampshire or Massachusetts Building Codes, whichever applicable.

Alternative Designs Inc.
 www.altdesigns.us
 Residential/Commercial Design
 225 Eddy Rd., Manchester, N.H. 03102
 phone: (603) 645-4388 fax: (603) 645-6010

These drawings, specifications, and the design conveyed are the exclusive property of Alternative Designs Inc. Any form of reproduction of these documents, or of the design, is expressly prohibited. A71 07 2004

REVISIONS

10-102
 MAY 2010
 2 OF 4

2